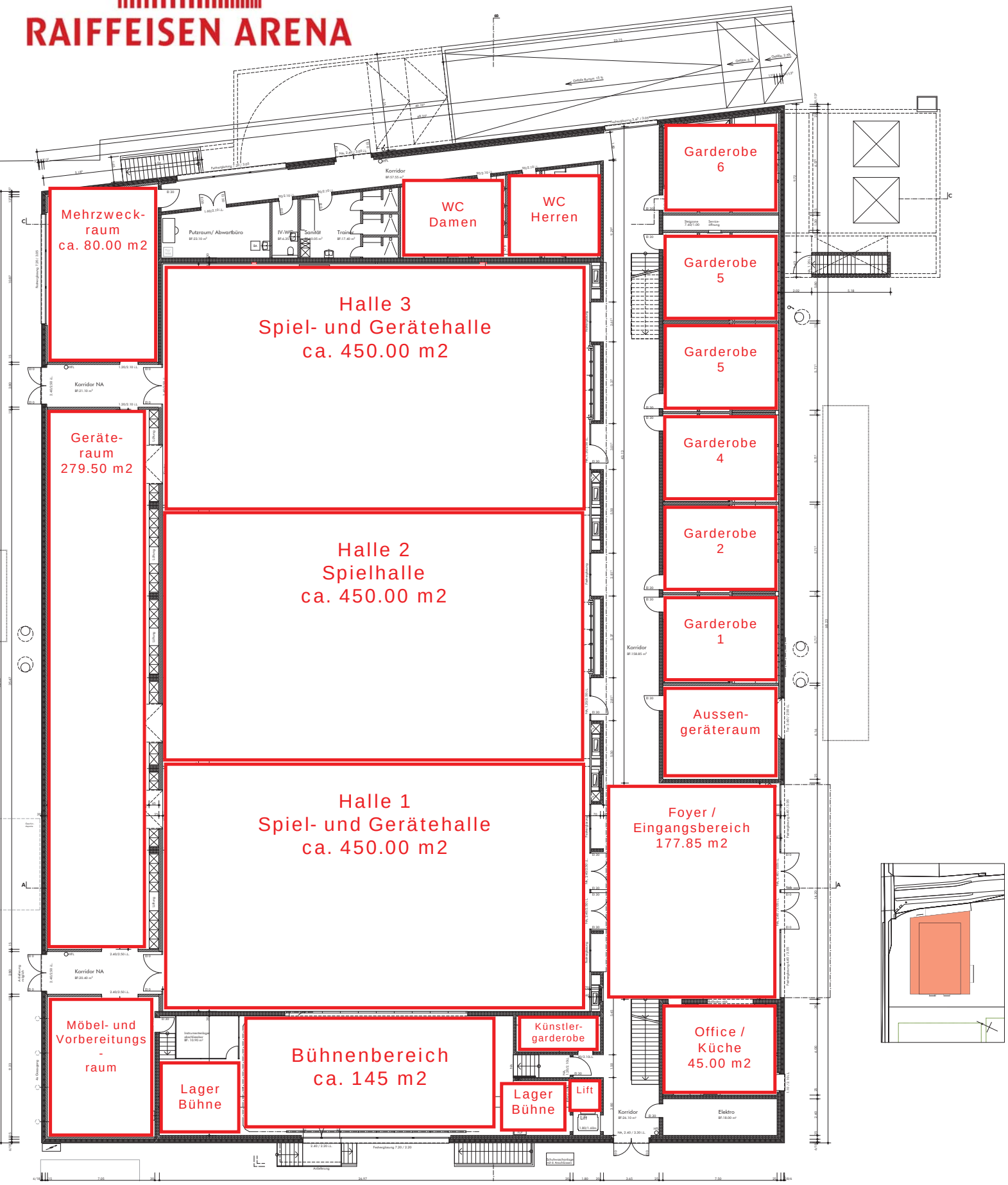RAIFFEISEN ARENA